E.Zverev 8/19/2002 Current for L1 hybrid (4 SVX4 chips)

R1+R2=10 Kohm (instead of R57 & R58, see below)

AVDD	I_AVDD	DVDD	I_DVDD
2.25 V	186 mA	2.5 V	130 mA
2.5 V	230 mA	2.5 V	146 mA
2.85 V	291 mA	2.5 V	168 mA

AVDD	I_AVDD	DVDD	I_DVDD
2.5 V	230 mA	2.25 V	138 mA
2.5 V	230 mA	2.5 V	146 mA
2.5 V	230 mA	2.85 V	156 mA

R1+R2=500 Ohm

AVDD	I_AVDD	DVDD	I_DVDD
2.25 V	194 mA	2.5 V	134 mA
2.5 V	236 mA	2.5 V	148 mA
2.85 V	303 mA	2.5 V	172 mA

AVDD	I_AVDD	DVDD	I_DVDD
2.5 V	236 mA	2.25 V	138 mA
2.5 V	236 mA	2.5 V	142 mA
2.5 V	236 mA	2.85 V	160 mA

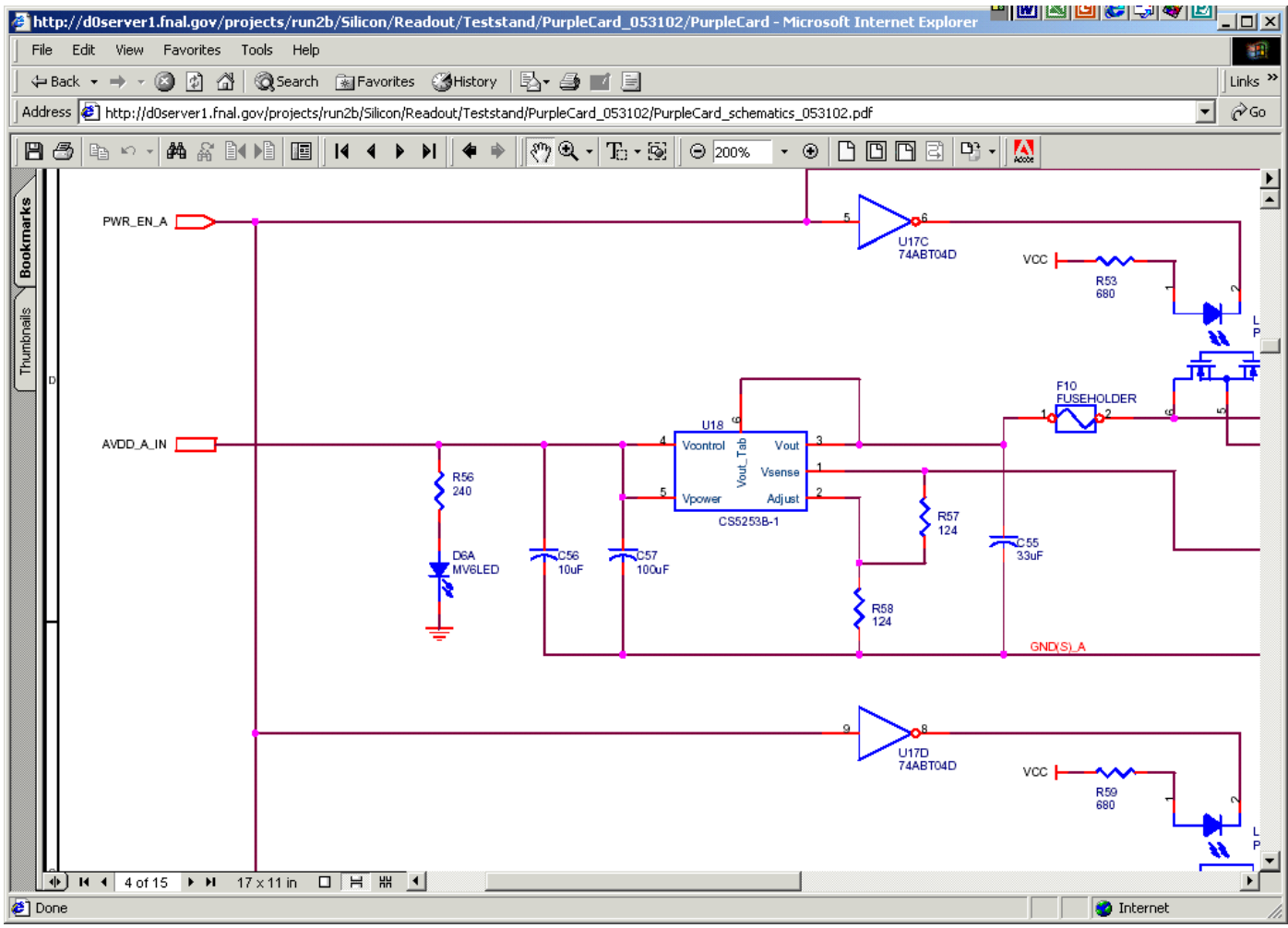
http://d0server1.fnal.gov/projects/run2b/Silicon/Readout/Teststand/PurpleCard_053102/PurpleCard - Microsoft Internet Explorer
File Edit View Favorites Tools Help
Back Search Favorites History
Links
Address http://d0server1.fnal.gov/projects/run2b/Silicon/Readout/Teststand/PurpleCard_053102/PurpleCard_schematics_053102.pdf
Go
200%
Bookmarks
Thumbnails
PWR_EN_A
AVDD_A_IN
U17C
74ABT04D
VCC
R53
680
F10
FUSEHOLDER
U18
Vcontrol
Vout_Tab
Vout
Vsense
Vpower
Adjust
CS5253B-1
R56
240
D6A
MV6LED
C56
10uF
C57
100uF
R57
124
R58
124
C55
33uF
GND(S)_A
U17D
74ABT04D
VCC
R59
680
4 of 15
17 x 11 in
Done
Internet