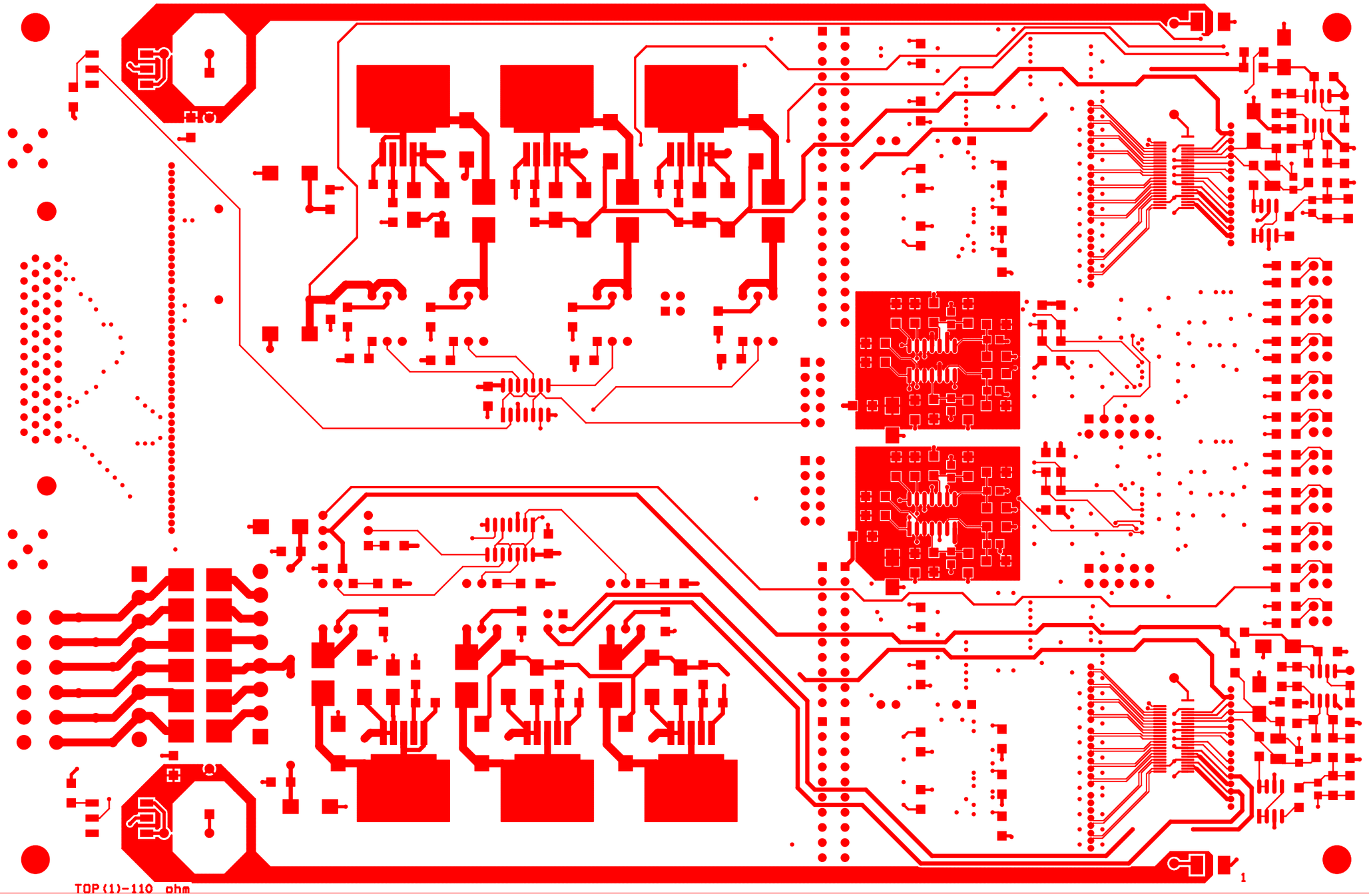
TOP(1)-110 ohm
1

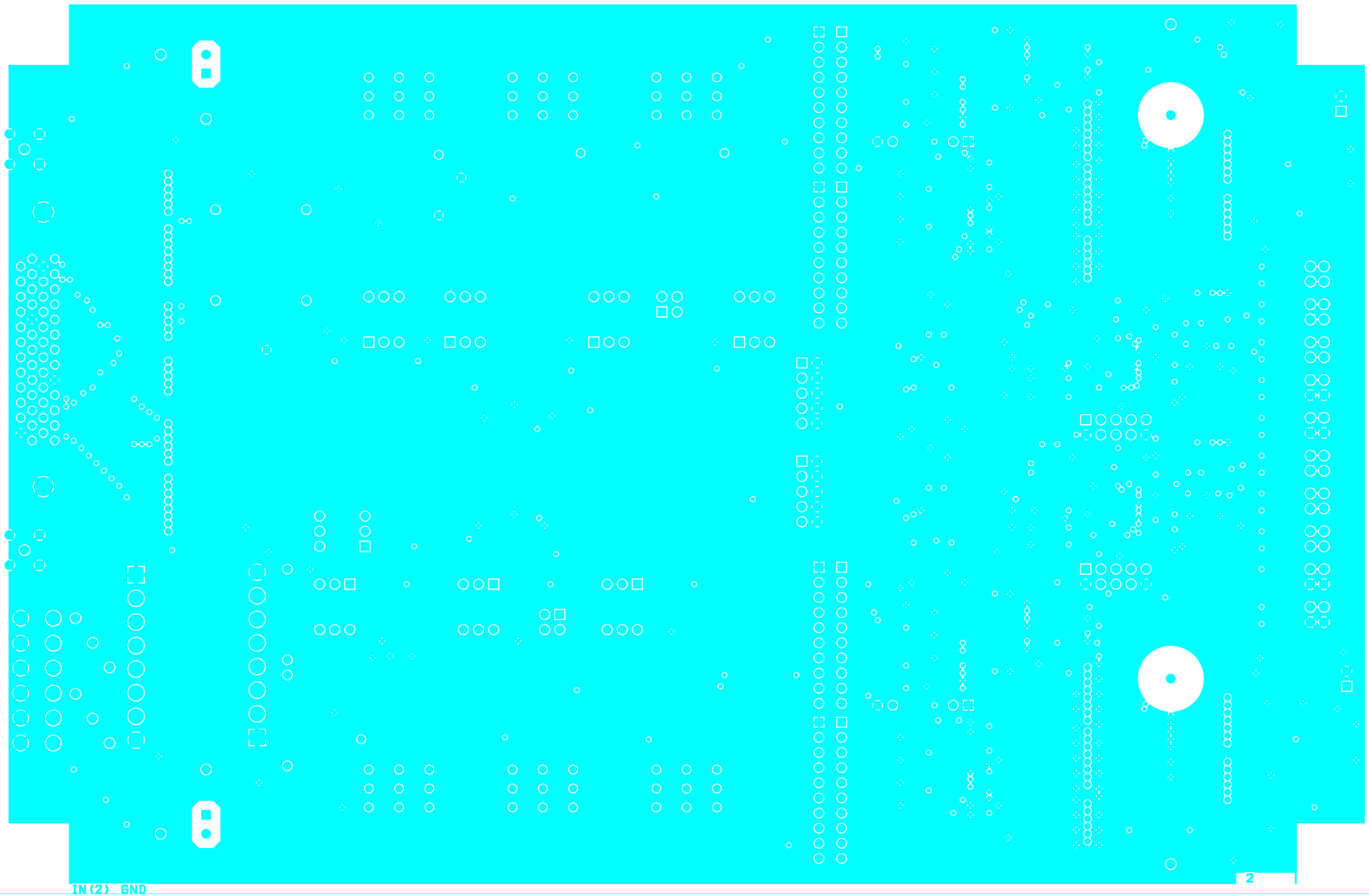
IN(2) GND
2

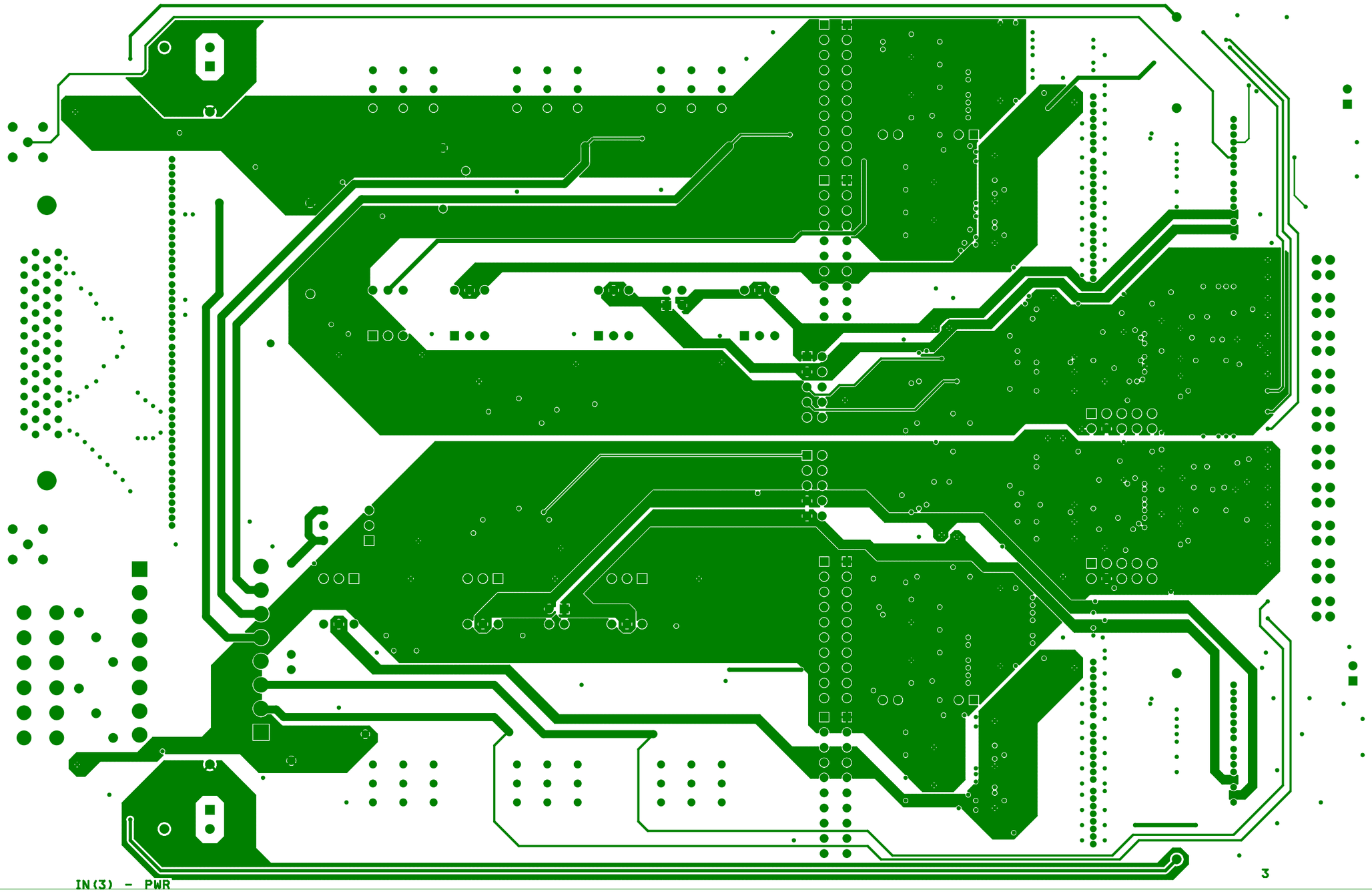
IN(3) - PWR
3

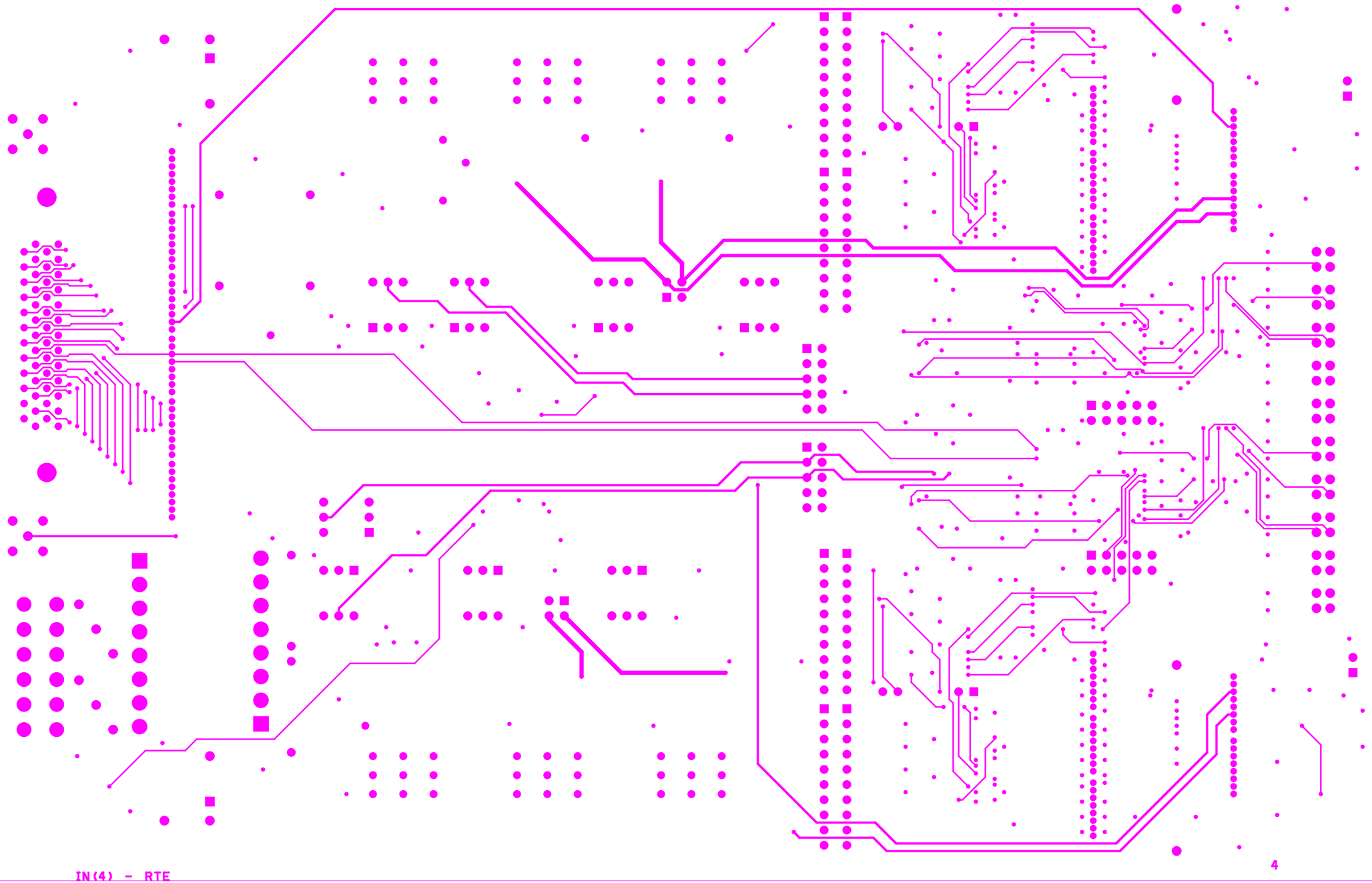
IN(4) - RTE
4

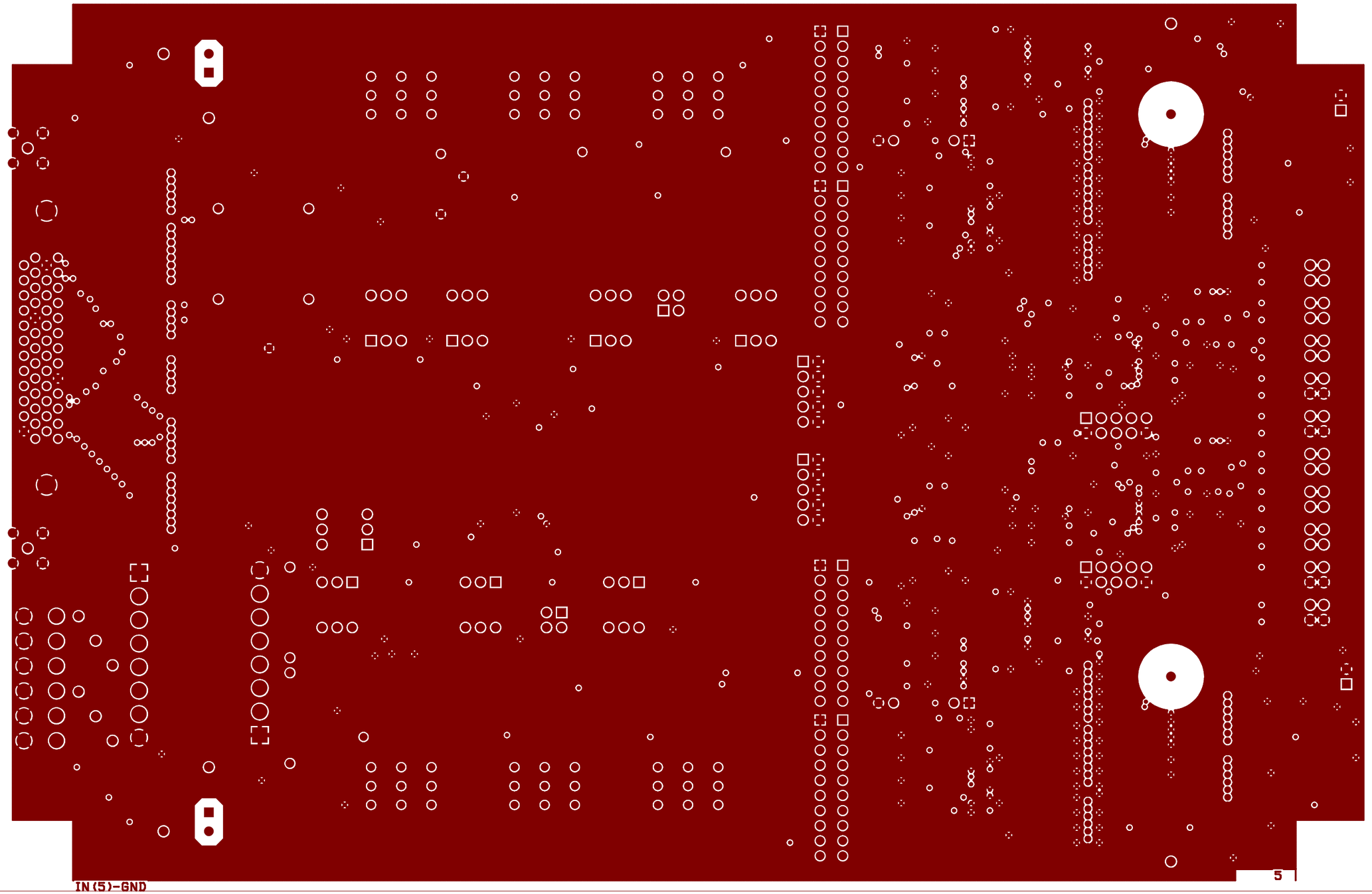

DZERO PURPLE CARD REV.GTD, 01:56 PM, 05/31/02, OrCAD GerbTool

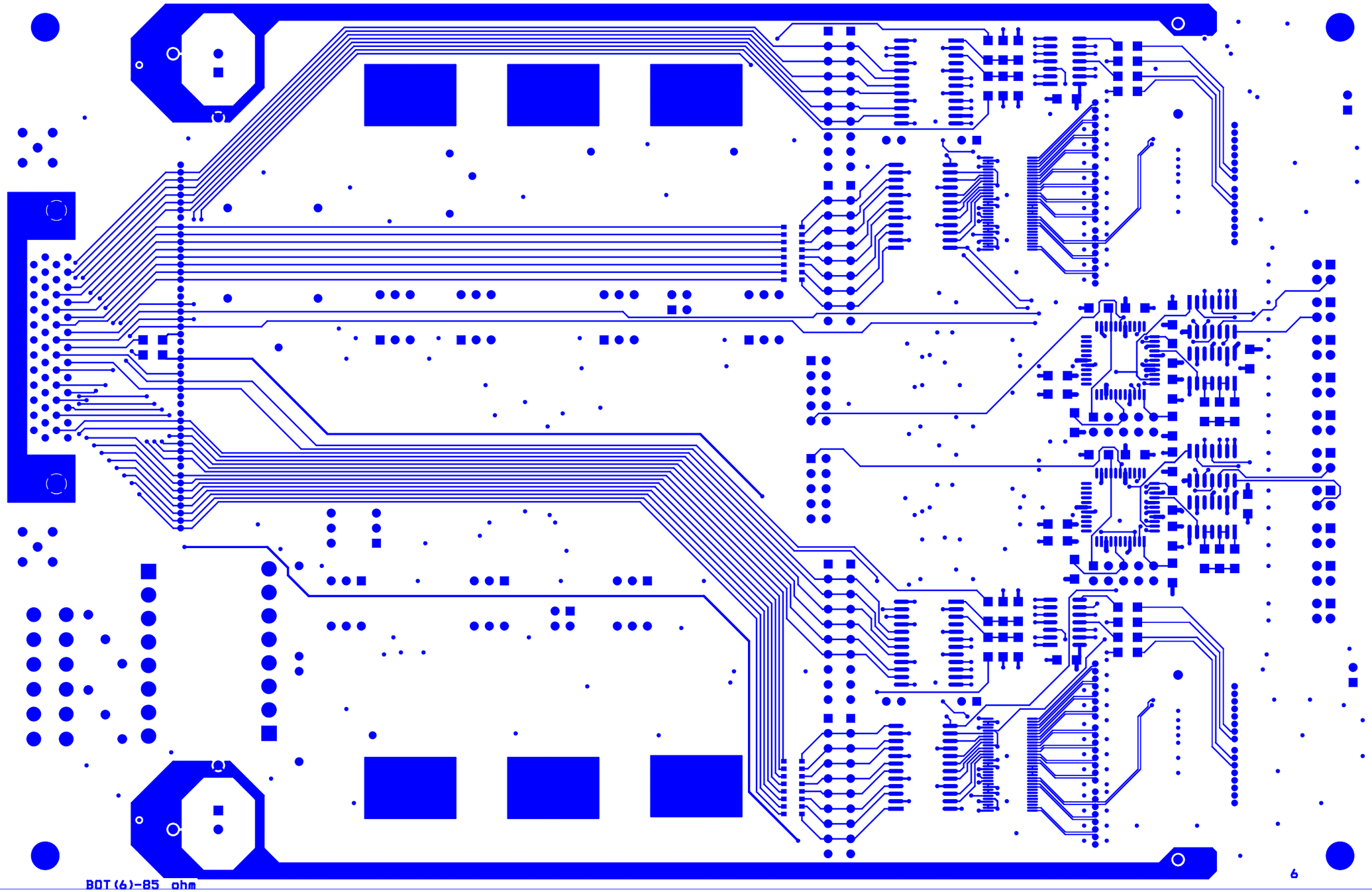
BOT(6)-85 ohm
6

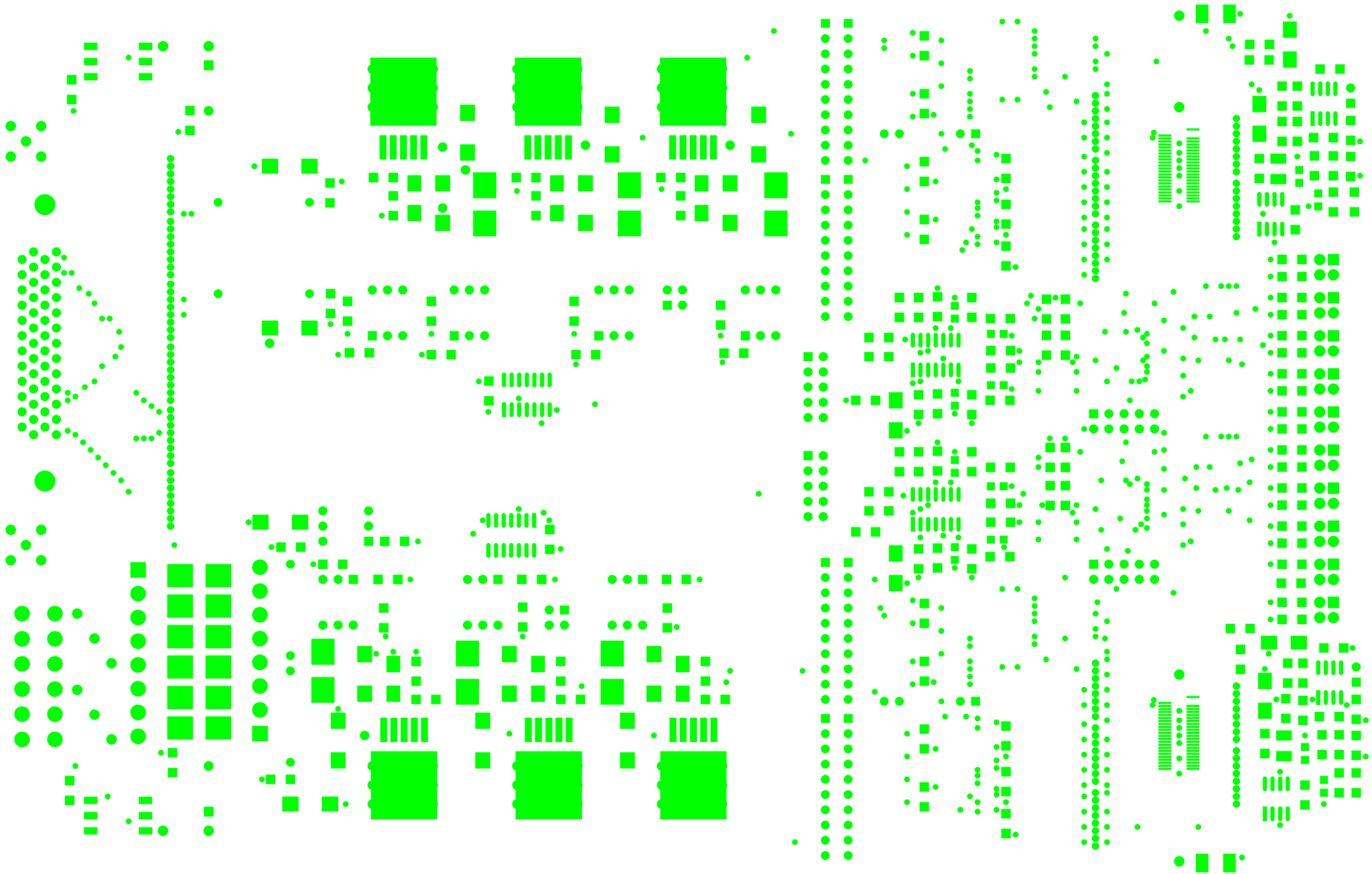
SMTOP

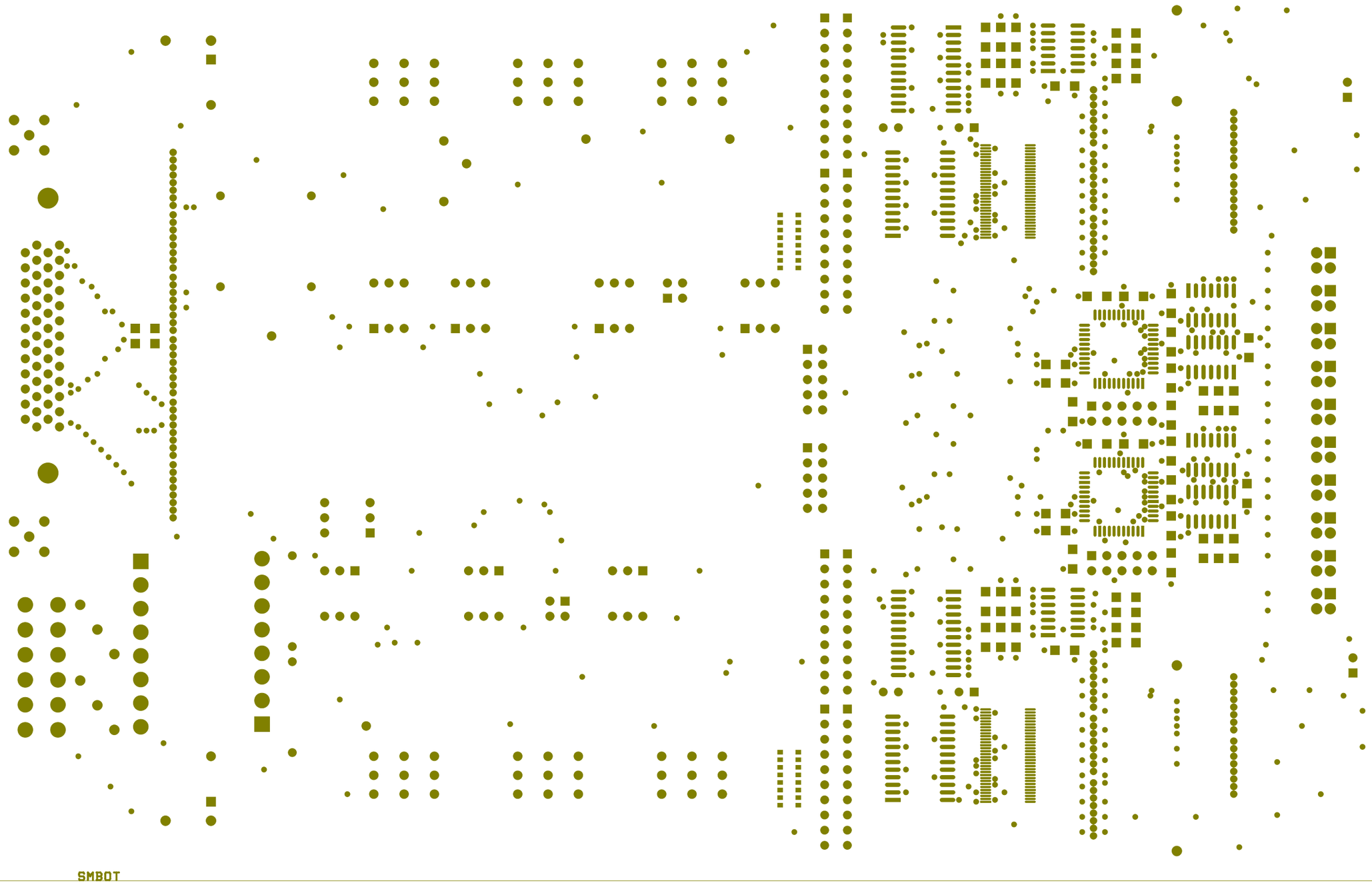
SMBOT

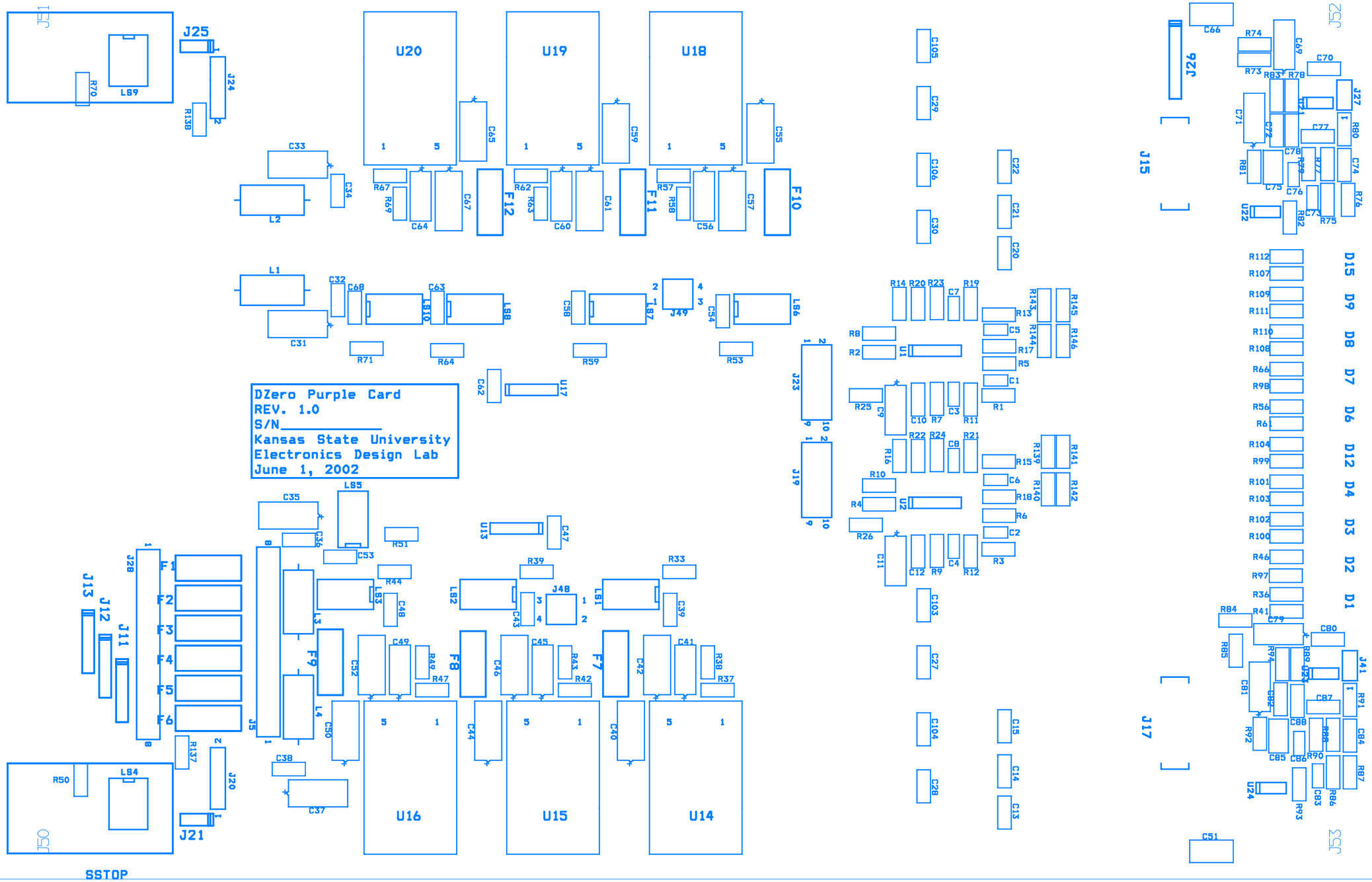

DZERO PURPLE CARD REV.GTD, 01:56 PM, 05/31/02, OrCAD GerbTool

DZero Purple Card
REV. 1.0
S/N
Kansas State University
Electronics Design Lab
June 1, 2002
J1
J2
J4
J7
J8
J9
J10
J11
J12
J13
J14
J15
J16
J17
J18
J19
J20
J21
J22
J23
J24
J25
J26
J27
J28
J29
J30
J31
J32
J33
J34
J35
J36
J37
J38
J39
J40
U4
U5
U6
U7
U8
U9
U10
U11
U12
U20
U29
RN1
RN2
RN3
RN4
RN5
RN6
RN7
RN8
RN9
RN10
R101
R102
R103
R104
R105
R106
R107
R108
R109
R110
R111
R112
R113
R114
R115
R116
R117
R118
R119
R120
R121
R122
R123
R124
R125
R126
R127
R128
R129
R130
R131
R132
C94
C95
C99
C100
C101
C102
C103
C104
C105
C106
C107
C108
C109
C110
C111
C112
C113
C114
C115
C116
C117
C118
C119
C120
C121
C122
C123
C124
C125
C126
C127
C128
C129
C130
C131
C132
C133
C134
C135
C136
C137
C138