ID	Task Name	Duration	Start	Finish
1	**Run 2b Trigger**	**156.6 w?**	**12/3/01**	**1/17/05**
2	**Run2b L1 Trigger Technical Specifications Approved**	**0 w**	**1/14/02**	**1/14/02**
3	**Run 2b Shutdown Begins**	**0 d**	**5/19/04**	**5/19/04**
4	**Level 1 Calorimeter Trigger**	**152 w?**	**1/14/02**	**1/17/05**
5	**Digital Filter Test Card**	**50 w**	**1/14/02**	**1/14/03**
6	Design test card	4 w	1/14/02	2/8/02
7	Layout test card	4 w	2/11/02	3/8/02
8	Produce test card	16 w	3/11/02	7/1/02
9	Studies with test card	26 w	7/2/02	1/14/03
10	**ADC/Digital Filter (ADF)**	**92 w**	**1/14/02**	**11/7/03**
11	Design prototype ADF	52 w	1/14/02	1/28/03
12	Layout prototype ADC	8 w	1/29/03	3/25/03
13	Fabricate/Assemble Prototype ADF	8 w	3/26/03	5/20/03
14	Test Prototype ADF	12 w	5/21/03	8/14/03
15	Final ADF design	10 w	6/19/03	8/28/03
16	Procure ADF components	10 w	8/29/03	11/7/03
17	**ADF Control Card (ADFCC)**	**80 w**	**1/14/02**	**8/14/03**
18	Design prototype ADFCC	25 w	1/14/02	7/9/02
19	Layout prototype ADFCC	8 w	7/10/02	9/4/02
20	Fabricate/Assemble Prototype ADFCC	8 w	9/5/02	10/30/02
21	Test Prototype ADFCC	8 w	10/31/02	1/7/03
22	**ADF/ADFCC Prototype Complete**	**0 w**	**8/14/03**	**8/14/03**
23	Final ADFCC design	12 w	1/8/03	4/1/03
24	Procure ADFCC components	10 w	4/2/03	6/11/03
25	Fabricate, Assemble 10% ADF and ADFCC	10 w	11/10/03	1/29/04
26	Bench test 10% ADF, ADFCC	10 w	1/30/04	4/8/04
27	Fabricate production ADF and ADFCC	30 w	4/9/04	11/8/04
28	Bench test production ADF and ADFCC	30 w	4/23/04	11/22/04
29	Procure ADF crates (VME?)	8 w	8/15/03	10/10/03
30	Digital filter FPGA programming	0.2 w?	1/29/03	1/29/03
31	Other ADF online software (downloading, monitoring)	0.2 w?	1/29/03	1/29/03
32	**Trigger Algorithm Board**	**118 w**	**1/14/02**	**5/20/04**
33	Design and simulate trigger algorithms	100 w	1/14/02	1/15/04
34	Design prototype Trigger Algorithm Board (TAB)	52 w	1/14/02	1/28/03
35	Layout prototype TAB	8 w	1/29/03	3/25/03
36	Fabricate/Assemble Prototype TAB	8 w	3/26/03	5/20/03
37	Test prototype TAB	18 w	5/21/03	9/26/03
38	**TAB Prototype Complete**	**0 w**	**9/26/03**	**9/26/03**
39	Final TAB design	10 w	1/2/04	3/11/04
40	Procure TAB parts	10 w	3/12/04	5/20/04
41	Layout final TAB	8 w	3/12/04	5/6/04
42	**TAB Control Card (TABCC)**	**116 w**	**1/14/02**	**5/6/04**
43	Design prototype TAB Control Card (TABCC)	25 w	1/14/02	7/9/02
44	Layout prototype TABCC	8 w	7/10/02	9/4/02
45	Farbricate/Assemble Prototype TABCC	10 w	9/5/02	11/13/02
46	Test Prototype TABCC	8 w	11/14/02	1/21/03
47	Final TABCC design	8 w	1/2/04	2/26/04

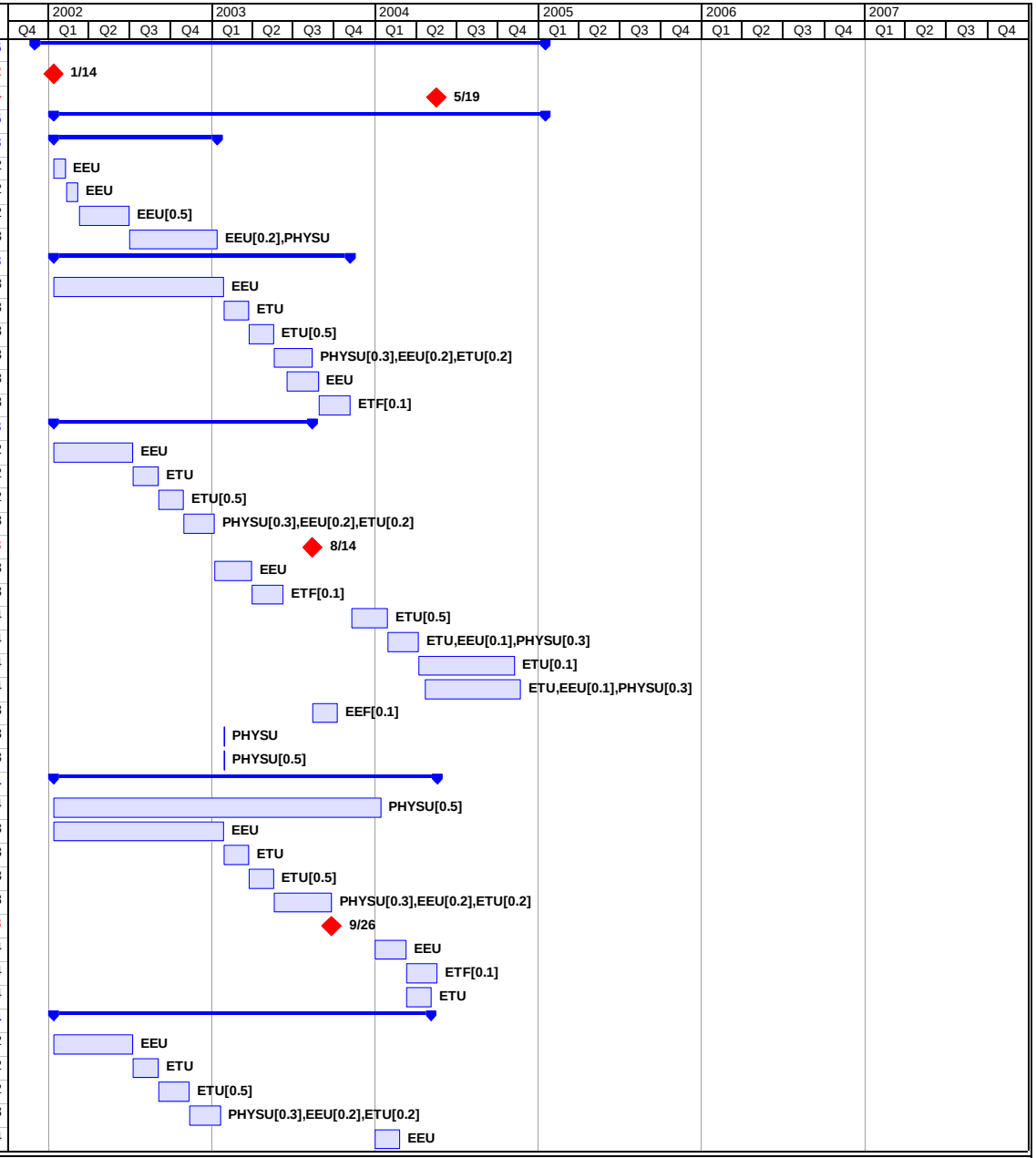

Project: Run2b_Trigger_Schedule_11-2
Date: 11/29/01

Task		Milestone		Rolled Up Task		External Tasks	
Critical Task		Critical Milestone		Rolled Up Split		Project Summary	
Split		Completed Milestone		Rolled Up Milestone		External Milestone	
Progress		Summary		Rolled Up Progress		Deadline	

ID	Task Name	Duration	Start	Finish
48	Procure TABCC parts	10 w	2/27/04	5/6/04
49	Layout final TABCC	8 w	2/27/04	4/22/04
50	**TAB/TABCC Prototype Complete**	**0 w**	**9/26/03**	**9/26/03**
51	Fabricate production TAB and TABCC	20 w	5/21/04	10/11/04
52	Bench test production TAB and TABCC	20 w	6/7/04	10/25/04
53	**Integration**	**42 w**	**9/29/03**	**8/2/04**
54	Prototype integration test ADF+TAB	6 w	9/29/03	11/7/03
55	Prototype integration test ADF+TAB+TFW	6 w	11/10/03	12/23/03
56	Production integration test ADF+TAB+TFW	4 w	7/6/04	8/2/04
57	TAB FPGA programming	30 w	5/21/03	12/23/03
58	TAB other online software (downloading, monitoring)	30 w	5/21/03	12/23/03
59	**Installation**	**8 w**	**11/23/04**	**1/17/05**
60	Remove old racks	1 w	11/23/04	11/29/04
61	Redress cables	5 w	11/30/04	1/3/05
62	Install new racks	1 w	1/4/05	1/10/05
63	Connect new services	1 w	1/11/05	1/17/05
64	**Installation Complete**	**0 w**	**1/17/05**	**1/17/05**
65	**Level 1 Calorimeter Track Matching**	**54 w**	**1/2/02**	**1/30/03**
66	**SLDB**	**12 w**	**1/2/02**	**3/26/02**
67	Procure SLDB parts	6 w	1/2/02	2/12/02
68	Fabricate and assemble SLDBs	6 w	2/13/02	3/26/02
69	**MTCxx**	**26 w**	**1/2/02**	**7/3/02**
70	(Small) design changes to MCTxx	6 w	1/2/02	2/12/02
71	Procure MTCxx parts	12 w	2/13/02	5/7/02
72	Fabricate and assemble MTCxx's	8 w	5/8/02	7/3/02
73	**MTCM**	**24 w**	**2/13/02**	**8/1/02**
74	(Small) design changes to MTCM	4 w	2/13/02	3/12/02
75	Procure MTCM parts	12 w	3/13/02	6/5/02
76	Fabricate and assemble MTCMs	8 w	6/6/02	8/1/02
77	**MT Flavor Board**	**14 w**	**3/13/02**	**6/19/02**
78	Design MTFB	4 w	3/13/02	4/9/02
79	Procure MTFB parts	4 w	4/10/02	5/7/02
80	Fabricate and assemble MTFB	6 w	5/8/02	6/19/02
81	**Infrastructure**	**38 w**	**1/2/02**	**9/27/02**
82	Procure and assemble cables and connectors	4 w	4/1/02	4/26/02
83	Procure processors and VME crate	12 w	1/2/02	3/26/02
84	Procure power supplies	26 w	1/2/02	7/3/02
85	Assemble and test power supplies	12 w	7/5/02	9/27/02
86	**Testing**	**24 w**	**8/2/02**	**1/30/03**
87	Test all cards on test stand	8 w	8/2/02	9/27/02
88	Commission all cards	16 w	9/30/02	1/30/03
89	**Level 1 Tracking**	**123.2 w**	**1/2/02**	**6/16/04**
90	**L1 Track Technical Specifications Approved**	**0 d**	**1/2/02**	**1/2/02**
91	Design and simulate tracking algorithms	100 w	1/14/02	1/15/04
92	Program FPGAs	20 w	1/16/04	6/4/04
93	**DFEA Prototype**	**18 w**	**1/2/02**	**5/7/02**
94	Layout	6 w	1/2/02	2/12/02

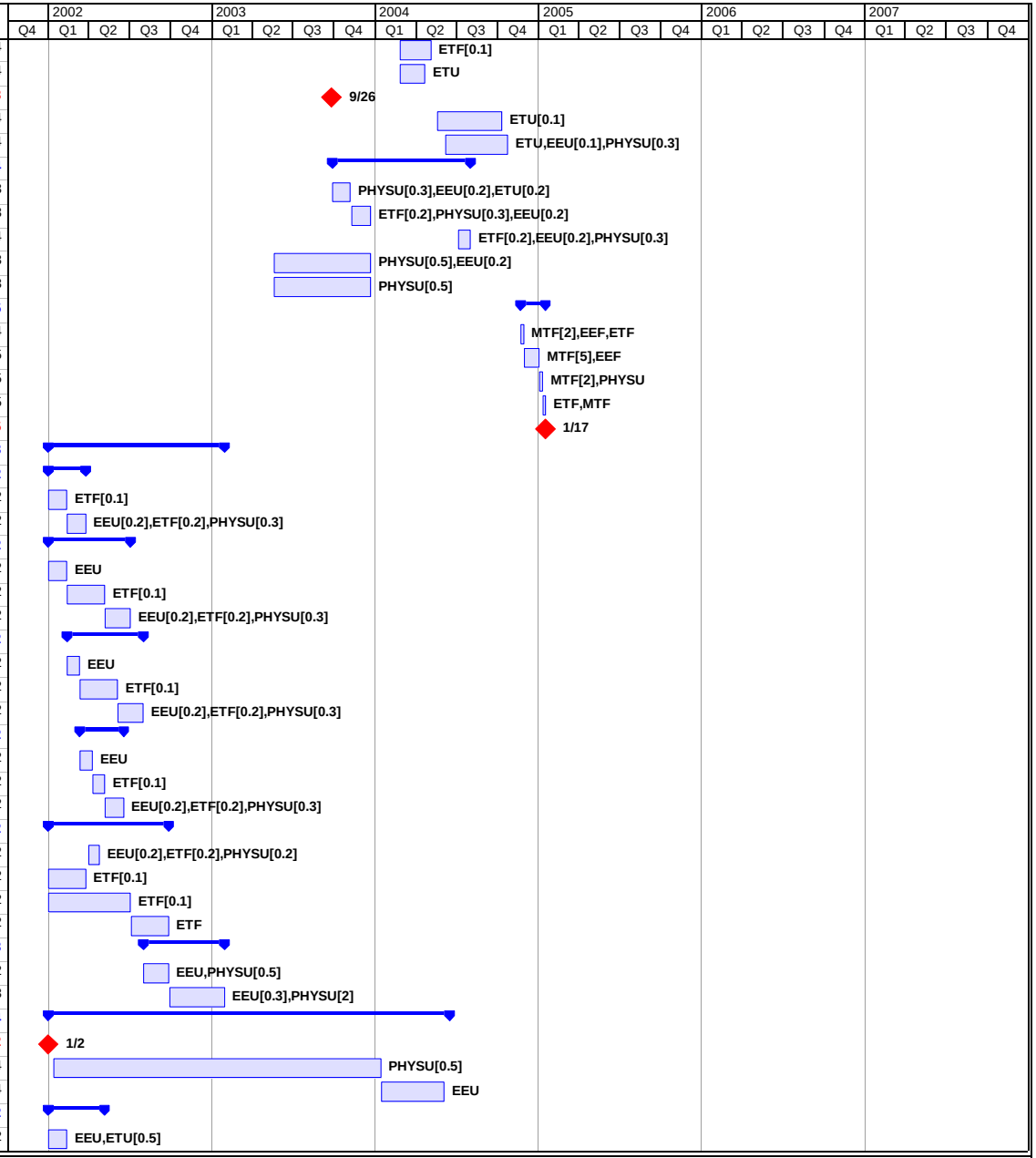

Project: Run2b_Trigger_Schedule_11-2
Date: 11/29/01

Task		Milestone		Rolled Up Task		External Tasks	
Critical Task		Critical Milestone		Rolled Up Split		Project Summary	
Split		Completed Milestone		Rolled Up Milestone		External Milestone	
Progress		Summary		Rolled Up Progress		Deadline	

ID	Task Name	Duration	Start	Finish
95	Assemble and test	12 w	2/13/02	5/7/02
96	**DFEA Production**	**16 w**	**5/8/02**	**8/29/02**
97	Design, layout, fabricate	10 w	5/8/02	7/18/02
98	Test	6 w	7/19/02	8/29/02
99	Install	4 w	5/19/04	6/16/04
100	**Silicon Track Trigger Upgrade**	**140.2 w**	**12/3/01**	**9/23/04**
101	**Place Parts Order For Run 2a Production**	**0 w**	**12/3/01**	**12/3/01**
102	**Begin PCB Production**	**0 w**	**1/14/02**	**1/14/02**
103	**Start Run 2b-specfic Projects**	**0 w**	**6/3/02**	**6/3/02**
104	**Run 2b Inputs Finalized**	**0 w**	**1/2/03**	**1/2/03**
105	**VME Motherboard**	**24 w**	**12/3/01**	**5/29/02**
106	Order parts	8 w	12/3/01	2/5/02
107	Fabricate PCB	3 w	1/14/02	2/1/02
108	Assemble	3 w	2/6/02	2/26/02
109	Test	3 w	5/8/02	5/29/02
110	**STC Module**	**126.2 w**	**12/3/01**	**6/16/04**
111	Order parts	8 w	12/3/01	2/5/02
112	Fabricate PCB	3 w	1/14/02	2/1/02
113	Assemble	3 w	2/6/02	2/26/02
114	Test	4 w	5/8/02	6/5/02
115	Install	1 w	6/10/04	6/16/04
116	**Link Transmitter Board**	**22 w**	**12/3/01**	**5/14/02**
117	Order parts	8 w	12/3/01	2/5/02
118	Fabricate PCB	3 w	1/14/02	2/1/02
119	Assemble	3 w	2/6/02	2/26/02
120	Test	5 w	4/10/02	5/14/02
121	**Link Receiver Board**	**20 w**	**12/3/01**	**4/30/02**
122	Order parts	8 w	12/3/01	2/5/02
123	Fabricate PCB	3 w	1/14/02	2/1/02
124	Assemble	3 w	2/6/02	2/26/02
125	Test	3 w	4/10/02	4/30/02
126	**BC Module**	**23 w**	**12/3/01**	**5/21/02**
127	Order parts	8 w	12/3/01	2/5/02
128	Fabricate PCB	3 w	1/14/02	2/1/02
129	Assemble	3 w	2/6/02	2/26/02
130	Test	3 w	5/1/02	5/21/02
131	**VTM**	**101.8 w**	**6/3/02**	**6/16/04**
132	Go out for bids	12 w	6/3/02	8/26/02
133	Fabricate	16 w	8/27/02	12/19/02
134	Test	4 w	12/20/02	1/27/03
135	Install	1 w	6/10/04	6/16/04
136	**TFC Module**	**126.2 w**	**12/3/01**	**6/16/04**
137	Order parts	8 w	12/3/01	2/5/02
138	Fabricate PCB	3 w	1/14/02	2/1/02
139	Assemble	3 w	2/6/02	2/26/02
140	Test	1 w	5/8/02	5/14/02
141	Install	1 w	6/10/04	6/16/04

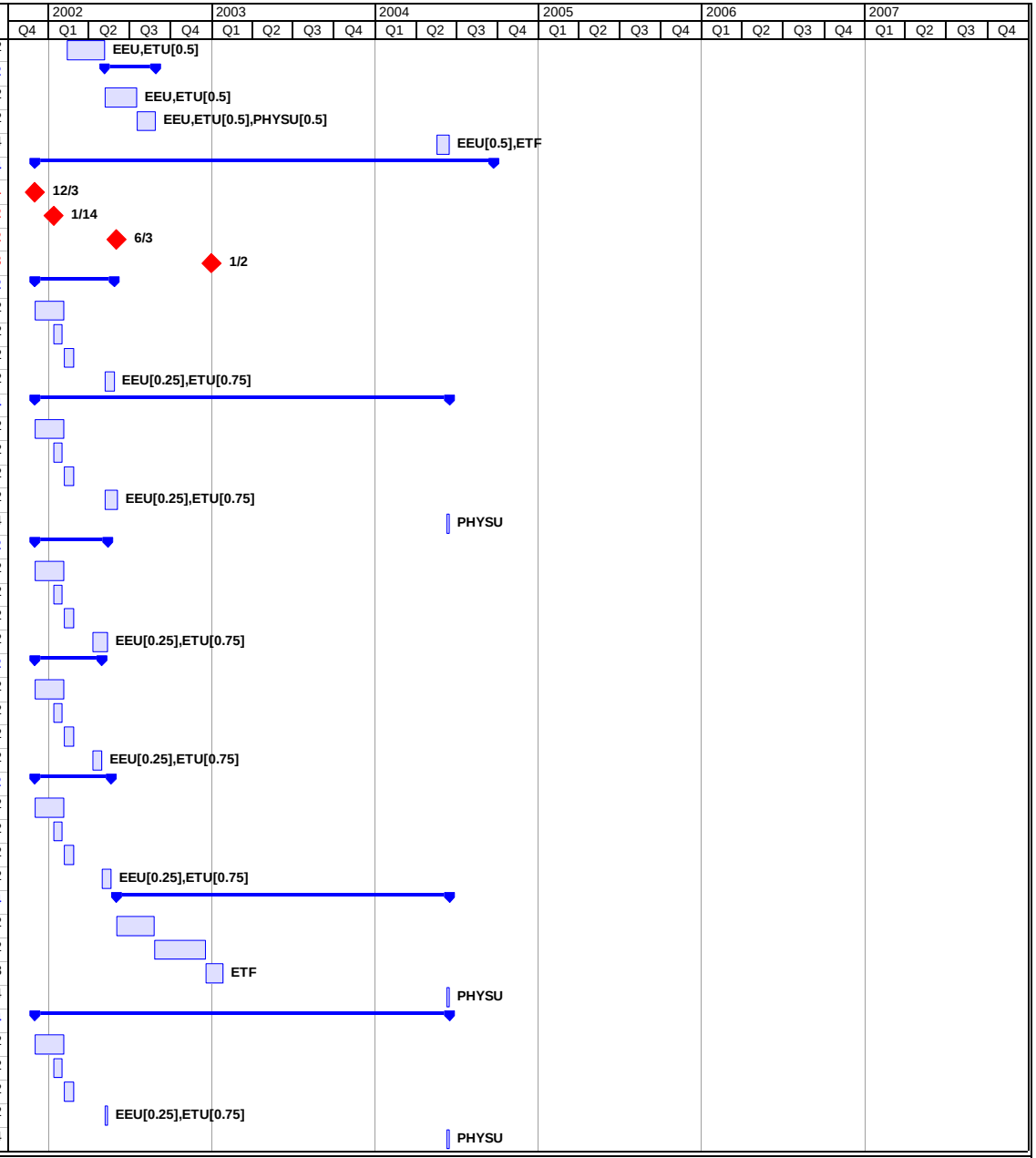

Project: Run2b_Trigger_Schedule_11-2
Date: 11/29/01

Task		Milestone		Rolled Up Task		External Tasks	
Critical Task		Critical Milestone		Rolled Up Split		Project Summary	
Split		Completed Milestone		Rolled Up Milestone		External Milestone	
Progress		Summary		Rolled Up Progress		Deadline	

ID	Task Name	Duration	Start	Finish
142	**Hotlink Transmitter**	**14 w**	**12/17/01**	**4/2/02**
143	Order parts	8 w	12/17/01	2/19/02
144	Fabricate PCB	3 w	1/14/02	2/1/02
145	Assemble	3 w	2/20/02	3/12/02
146	Test	1 w	3/27/02	4/2/02
147	**Link Echo Board**	**101.8 w**	**6/3/02**	**6/16/04**
148	Design	24 w	6/3/02	11/19/02
149	Prototype	24 w	11/20/02	5/19/03
150	Order parts	8 w	5/20/03	7/16/03
151	Fabricate PCB	3 w	5/20/03	6/10/03
152	Assemble	3 w	7/17/03	8/6/03
153	Test	3 w	8/7/03	8/27/03
154	Install	1 w	6/10/04	6/16/04
155	**J3 Backplane**	**100.8 w**	**6/3/02**	**6/9/04**
156	Design	4 w	6/3/02	6/28/02
157	Order parts	3 w	7/1/02	7/22/02
158	Fabricate PCB	3 w	7/1/02	7/22/02
159	Assemble	3 w	7/23/02	8/12/02
160	Test	4 w	8/13/02	9/10/02
161	Install	3 w	5/19/04	6/9/04
162	**Cables**	**103.8 w**	**6/3/02**	**6/30/04**
163	**LVDS Cables**	**29 w**	**6/3/02**	**1/6/03**
164	Go out for bids	12 w	6/3/02	8/26/02
165	Fabricate	16 w	8/27/02	12/19/02
166	Test	1 w	12/20/02	1/6/03
167	**Splitters**	**101.8 w**	**6/3/02**	**6/16/04**
168	Go out for bids	12 w	6/3/02	8/26/02
169	Fabricate	16 w	8/27/02	12/19/02
170	Test	4 w	12/20/02	1/27/03
171	Install	4 w	5/19/04	6/16/04
172	**Fibers**	**103.8 w**	**6/3/02**	**6/30/04**
173	Go out for bids	12 w	6/3/02	8/26/02
174	Fabricate	16 w	8/27/02	12/19/02
175	Test	4 w	12/20/02	1/27/03
176	Install	2 w	6/17/04	6/30/04
177	**Software**	**24 w**	**1/2/03**	**6/19/03**
178	Update STC firmware	24 w	1/2/03	6/19/03
179	Change TFC code	24 w	1/2/03	6/19/03
180	Update downloading & monitoring software	16 w	1/2/03	4/23/03
181	Update simulator	16 w	1/2/03	4/23/03
182	Test system	6 w	7/1/04	8/12/04
183	Commissioning	6 w	8/13/04	9/23/04
184	**STT Operational**	**0 d**	**9/23/04**	**9/23/04**
185	**Online Upgrade**	**250 w**	**1/2/02**	**11/22/06**
186	**Linux workstation systems**	**231.4 w**	**2/1/02**	**8/15/06**
187	**Linux system evaluations**	**215.4 w**	**2/1/02**	**4/25/06**
188	Linux system evaluations 1	12 w	2/1/02	4/25/02

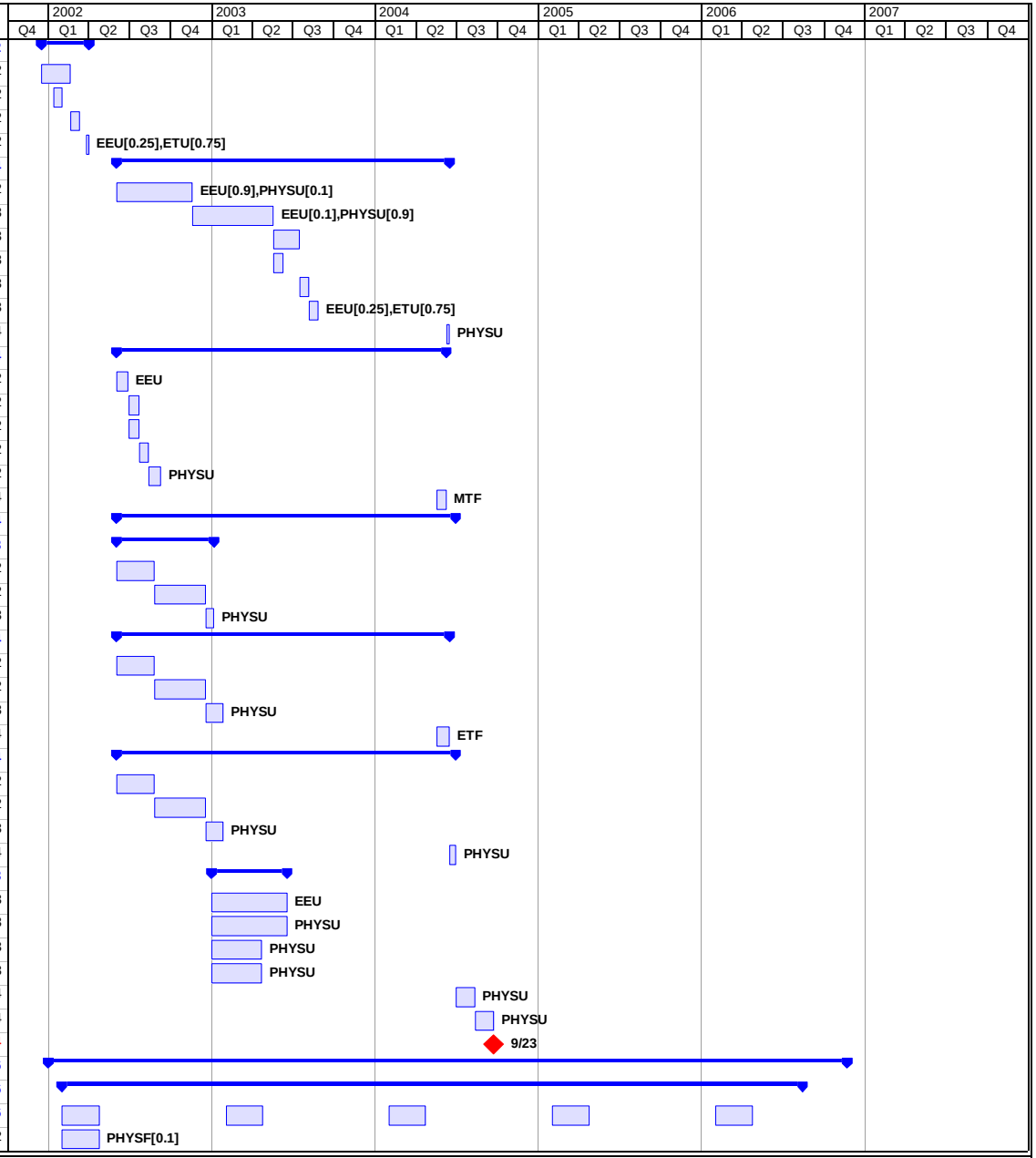

Project: Run2b_Trigger_Schedule_11-2
Date: 11/29/01

Task		Milestone		Rolled Up Task		External Tasks	
Critical Task		Critical Milestone		Rolled Up Split		Project Summary	
Split		Completed Milestone		Rolled Up Milestone		External Milestone	
Progress		Summary		Rolled Up Progress		Deadline	

ID	Task Name	Duration	Start	Finish
189	Linux system evaluations 2	12 w	2/3/03	4/25/03
190	Linux system evaluations 3	12 w	2/2/04	4/23/04
191	Linux system evaluations 4	12 w	2/1/05	4/25/05
192	Linux system evaluations 5	12 w	2/1/06	4/25/06
193	**Linux system purchase**	**207.4 w**	**4/26/02**	**5/23/06**
194	Linux system purchase 1	4 w	4/26/02	5/23/02
195	Linux system purchase 2	4 w	4/28/03	5/23/03
196	Linux system purchase 3	4 w	4/26/04	5/21/04
197	Linux system purchase 4	4 w	4/26/05	5/23/05
198	Linux system purchase 5	4 w	4/26/06	5/23/06
199	**L3 filter node PO**	**203.4 w**	**5/23/02**	**5/23/06**
200	**L3 filter node PO 1**	**0 d**	**5/23/02**	**5/23/02**
201	**L3 filter node PO 2**	**0 d**	**5/23/03**	**5/23/03**
202	**L3 filter node PO 3**	**0 d**	**5/21/04**	**5/21/04**
203	**L3 filter node PO 4**	**0 d**	**5/23/05**	**5/23/05**
204	**L3 filter node PO 5**	**0 d**	**5/23/06**	**5/23/06**
205	**L3 Filter node delivery**	**211.4 w**	**5/24/02**	**7/18/06**
206	L3 Filter node delivery 1	8 w	5/24/02	7/22/02
207	L3 Filter node delivery 2	8 w	5/27/03	7/22/03
208	L3 Filter node delivery 3	8 w	5/24/04	7/20/04
209	L3 Filter node delivery 4	8 w	5/24/05	7/18/05
210	L3 Filter node delivery 5	8 w	5/24/06	7/18/06
211	**L3 Filter node commissioning**	**207.4 w**	**7/23/02**	**8/15/06**
212	L3 Filter node commissioning 1	4 w	7/23/02	8/19/02
213	L3 Filter node commissioning 2	4 w	7/23/03	8/19/03
214	L3 Filter node commissioning 3	4 w	7/21/04	8/17/04
215	L3 Filter node commissioning 4	4 w	7/19/05	8/15/05
216	L3 Filter node commissioning 5	4 w	7/19/06	8/15/06
217	**Control Room node PO**	**203.4 w**	**5/23/02**	**5/23/06**
218	**Control Room node PO 1**	**0 w**	**5/23/02**	**5/23/02**
219	**Control Room node PO 2**	**0 w**	**5/23/03**	**5/23/03**
220	**Control Room node PO 3**	**0 w**	**5/21/04**	**5/21/04**
221	**Control Room node PO 4**	**0 w**	**5/23/05**	**5/23/05**
222	**Control Room node PO 5**	**0 w**	**5/23/06**	**5/23/06**
223	**Control Room node delivery**	**211.4 w**	**5/24/02**	**7/18/06**
224	Control Room node delivery 1	8 w	5/24/02	7/22/02
225	Control Room node delivery 2	8 w	5/27/03	7/22/03
226	Control Room node delivery 3	8 w	5/24/04	7/20/04
227	Control Room node delivery 4	8 w	5/24/05	7/18/05
228	Control Room node delivery 5	8 w	5/24/06	7/18/06
229	**Control Room node commissioning**	**207.4 w**	**7/23/02**	**8/15/06**
230	Control Room node commissioning 1	4 w	7/23/02	8/19/02
231	Control Room node commissioning 2	4 w	7/23/03	8/19/03
232	Control Room node commissioning 3	4 w	7/21/04	8/17/04
233	Control Room node commissioning 4	4 w	7/19/05	8/15/05
234	Control Room node commissioning 5	4 w	7/19/06	8/15/06
235	**Monitoring node PO**	**203.4 w**	**5/23/02**	**5/23/06**

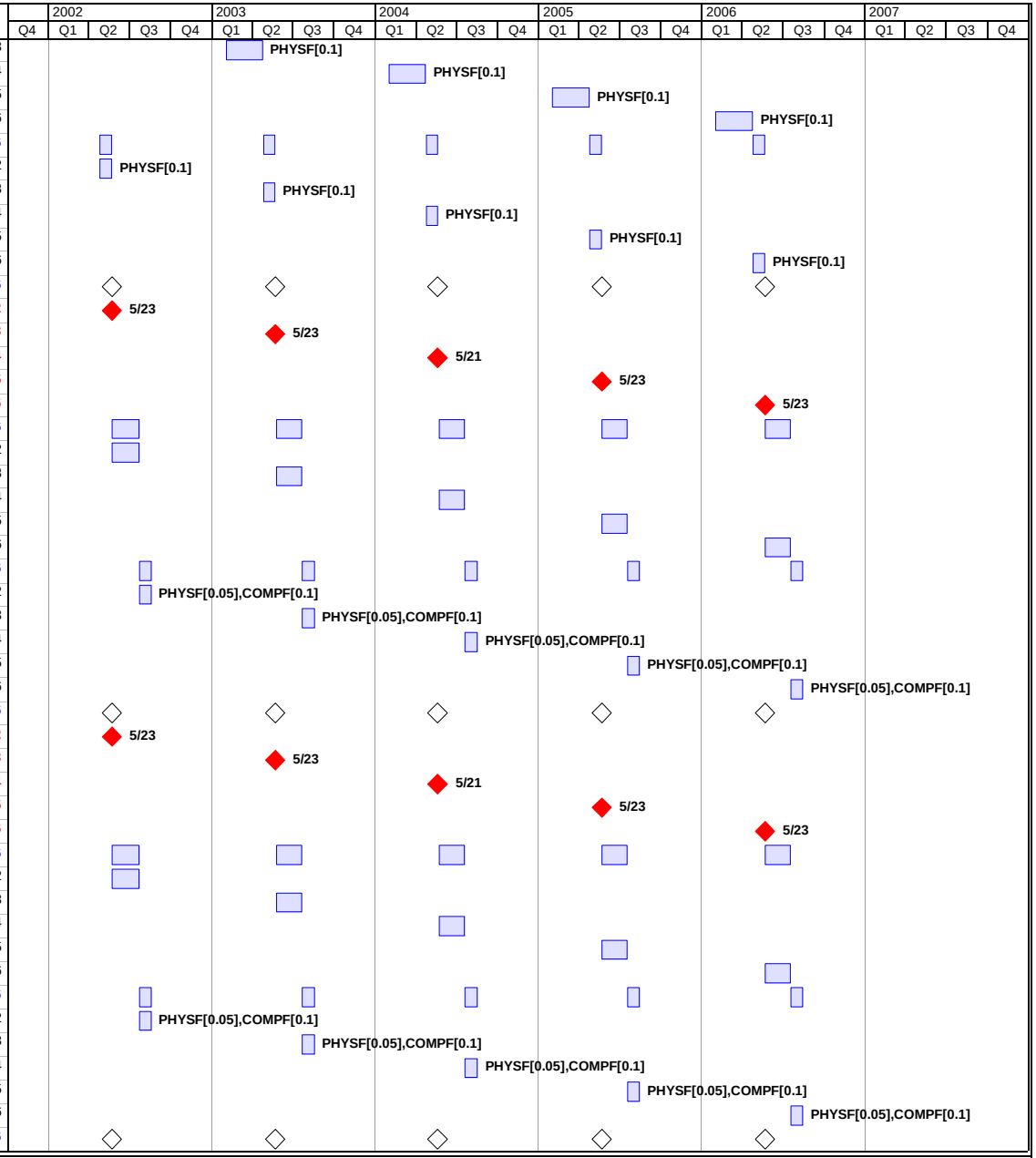

Project: Run2b_Trigger_Schedule_11-2
Date: 11/29/01

Task		Milestone		Rolled Up Task		External Tasks	
Critical Task		Critical Milestone		Rolled Up Split		Project Summary	
Split		Completed Milestone		Rolled Up Milestone		External Milestone	
Progress		Summary		Rolled Up Progress		Deadline	

ID	Task Name	Duration	Start	Finish
236	Monitoring node PO 1	0 w	5/23/02	5/23/02
237	Monitoring node PO 2	0 w	5/23/03	5/23/03
238	Monitoring node PO 3	0 w	5/21/04	5/21/04
239	Monitoring node PO 4	0 w	5/23/05	5/23/05
240	Monitoring node PO 5	0 w	5/23/06	5/23/06
241	Monitoring node delivery	211.4 w	5/24/02	7/18/06
242	Monitoring node delivery 1	8 w	5/24/02	7/22/02
243	Monitoring node delivery 2	8 w	5/27/03	7/22/03
244	Monitoring node delivery 3	8 w	5/24/04	7/20/04
245	Monitoring node delivery 4	8 w	5/24/05	7/18/05
246	Monitoring node delivery 5	8 w	5/24/06	7/18/06
247	Monitoring node commissioning	207.4 w	7/23/02	8/15/06
248	Monitoring node commissioning 1	4 w	7/23/02	8/19/02
249	Monitoring node commissioning 2	4 w	7/23/03	8/19/03
250	Monitoring node commissioning 3	4 w	7/21/04	8/17/04
251	Monitoring node commissioning 4	4 w	7/19/05	8/15/05
252	Monitoring node commissioning 5	4 w	7/19/06	8/15/06
253	DAQ HOST R&D	105.8 w	1/2/02	2/13/04
254	DAQ HOST R&D evaluation	53.8 w	1/2/02	1/29/03
255	DAQ HOST R&D evaluation 1	4 w	1/2/02	1/29/02
256	DAQ HOST R&D evaluation 2	4 w	1/2/03	1/29/03
257	DAQ HOST R&D node PO	49.8 w	1/29/02	1/29/03
258	DAQ HOST R&D node PO 1	0 w	1/29/02	1/29/02
259	DAQ HOST R&D node PO 2	0 w	1/29/03	1/29/03
260	DAQ HOST R&D node delivery	57.8 w	1/30/02	3/26/03
261	DAQ HOST R&D node delivery 1	8 w	1/30/02	3/26/02
262	DAQ HOST R&D node delivery 2	8 w	1/30/03	3/26/03
263	DAQ HOST R&D node commissioning	53.8 w	3/27/02	4/23/03
264	DAQ HOST R&D node commissioning 1	4 w	3/27/02	4/23/02
265	DAQ HOST R&D node commissioning 2	4 w	3/27/03	4/23/03
266	DAQ HOST R&D analysis	89.8 w	4/24/02	2/13/04
267	DAQ HOST R&D analysis 1	40 w	4/24/02	2/13/03
268	DAQ HOST R&D analysis 2	40 w	4/24/03	2/13/04
269	DAQ HOST systems	88 w	2/13/04	10/25/05
270	DAQ HOST node PO	44 w	2/13/04	12/21/04
271	DAQ HOST node PO 1	0 w	2/13/04	2/13/04
272	DAQ HOST node PO 2	0 w	12/21/04	12/21/04
273	DAQ HOST node delivery	52 w	2/16/04	2/15/05
274	DAQ HOST node delivery 1	8 w	2/16/04	4/9/04
275	DAQ HOST node delivery 2	8 w	12/22/04	2/15/05
276	DAQ HOST node commissioning	48 w	4/12/04	3/15/05
277	DAQ HOST node commissioning 1	4 w	4/12/04	5/7/04
278	DAQ HOST node commissioning 2	4 w	2/16/05	3/15/05
279	DAQ HOST system 1 complete	0 w	5/7/04	5/7/04
280	DAQ HOST system 1 operation	32 w	5/10/04	12/21/04
281	DAQ HOST system 2 complete	0 w	3/15/05	3/15/05
282	DAQ HOST system 2 operation	32 w	3/16/05	10/25/05

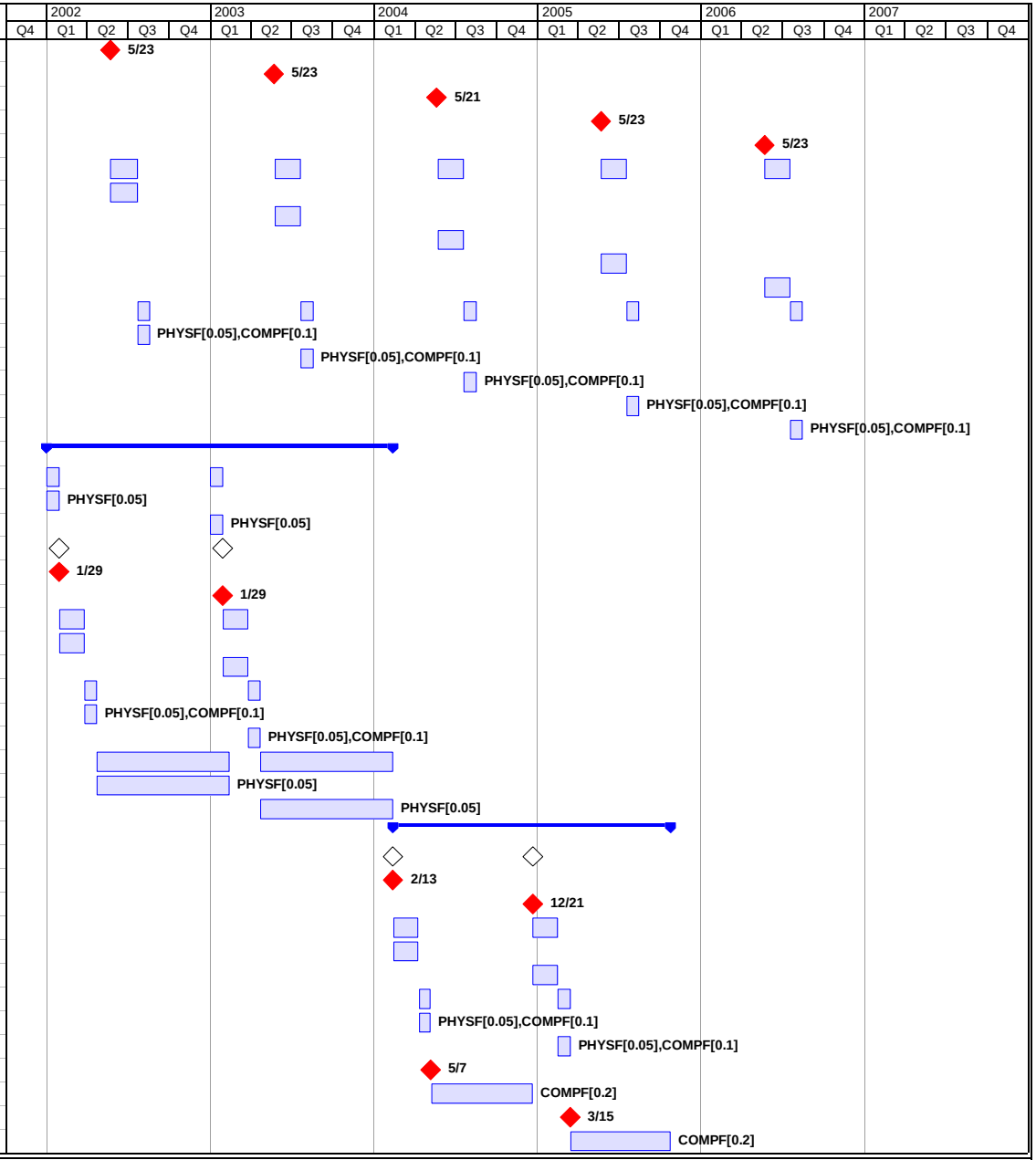

Project: Run2b_Trigger_Schedule_11-2
Date: 11/29/01

Task		Milestone		Rolled Up Task		External Tasks	
Critical Task		Critical Milestone		Rolled Up Split		Project Summary	
Split		Completed Milestone		Rolled Up Milestone		External Milestone	
Progress		Summary		Rolled Up Progress		Deadline	

ID	Task Name	Duration	Start	Finish
283	**ORACLE systems**	**104 w**	**1/2/03**	**1/18/05**
284	Development ORACLE system evaluation	8 w	1/2/03	2/26/03
285	**Development ORACLE system purchase**	**0 w**	**2/26/03**	**2/26/03**
286	Development ORACLE system delivery	8 w	2/27/03	4/23/03
287	Development ORACLE system commissioning	4 w	4/24/03	5/21/03
288	Development ORACLE system analysis	40 w	5/22/03	3/12/04
289	**Production ORACLE system purchase**	**0 w**	**3/12/04**	**3/12/04**
290	Production ORACLE system delivery	8 w	3/15/04	5/7/04
291	Production ORACLE system commissioning	4 w	5/10/04	6/7/04
292	ORACLE systems operation	32 w	6/8/04	1/18/05
293	**File Servers**	**104 w**	**11/3/03**	**11/14/05**
294	Backup File Server evaluation	8 w	11/3/03	1/8/04
295	**Backup File Server purchase**	**0 w**	**1/8/04**	**1/8/04**
296	Backup File Server delivery	8 w	1/9/04	3/4/04
297	Backup File Server commissioning	4 w	3/5/04	4/1/04
298	Backup File Server analysis	40 w	4/2/04	1/10/05
299	**Primary File Server purchase**	**0 w**	**1/10/05**	**1/10/05**
300	Primary File Server delivery	8 w	1/11/05	3/7/05
301	Primary File Server commissioning	4 w	3/8/05	4/4/05
302	File Servers operation	32 w	4/5/05	11/14/05
303	**Control System Maintenance**	**211.8 w**	**1/2/02**	**2/28/06**
304	Muon Processor Replacements	12 w	1/2/02	3/26/02
305	**Controls M68K Replacements**	**105.6 w**	**1/2/03**	**1/28/05**
306	Controls M68K Replacements 1	4 w	1/2/03	1/29/03
307	Controls M68K Replacements 2	4 w	1/2/04	1/29/04
308	Controls M68K Replacements 3	4 w	1/3/05	1/28/05
309	**PowerPC Spares**	**157.6 w**	**2/3/03**	**2/28/06**
310	PowerPC Spares 1	4 w	2/3/03	2/28/03
311	PowerPC Spares 2	4 w	2/2/04	2/27/04
312	PowerPC Spares 3	4 w	2/1/05	2/28/05
313	PowerPC Spares 4	4 w	2/1/06	2/28/06
314	**1553 Hardware Replacements**	**155.2 w**	**3/1/02**	**3/28/05**
315	1553 Hardware Replacements 1	4 w	3/1/02	3/28/02
316	1553 Hardware Replacements 2	4 w	3/3/03	3/28/03
317	1553 Hardware Replacements 3	4 w	3/1/04	3/26/04
318	1553 Hardware Replacements 4	4 w	3/1/05	3/28/05
319	**Management and Software maintenance**	**250 w**	**1/2/02**	**11/22/06**
320	Online Group management	250 w	1/2/02	11/22/06
321	System management	250 w	1/2/02	11/22/06
322	ORACLE DBAs	250 w	1/2/02	11/22/06
323	Control System software maintenance	250 w	1/2/02	11/22/06
324	DAQ software maintenance	250 w	1/2/02	11/22/06
325	Online application maintenance	250 w	1/2/02	11/22/06
326	Detector monitoring software maintenance	250 w	1/2/02	11/22/06

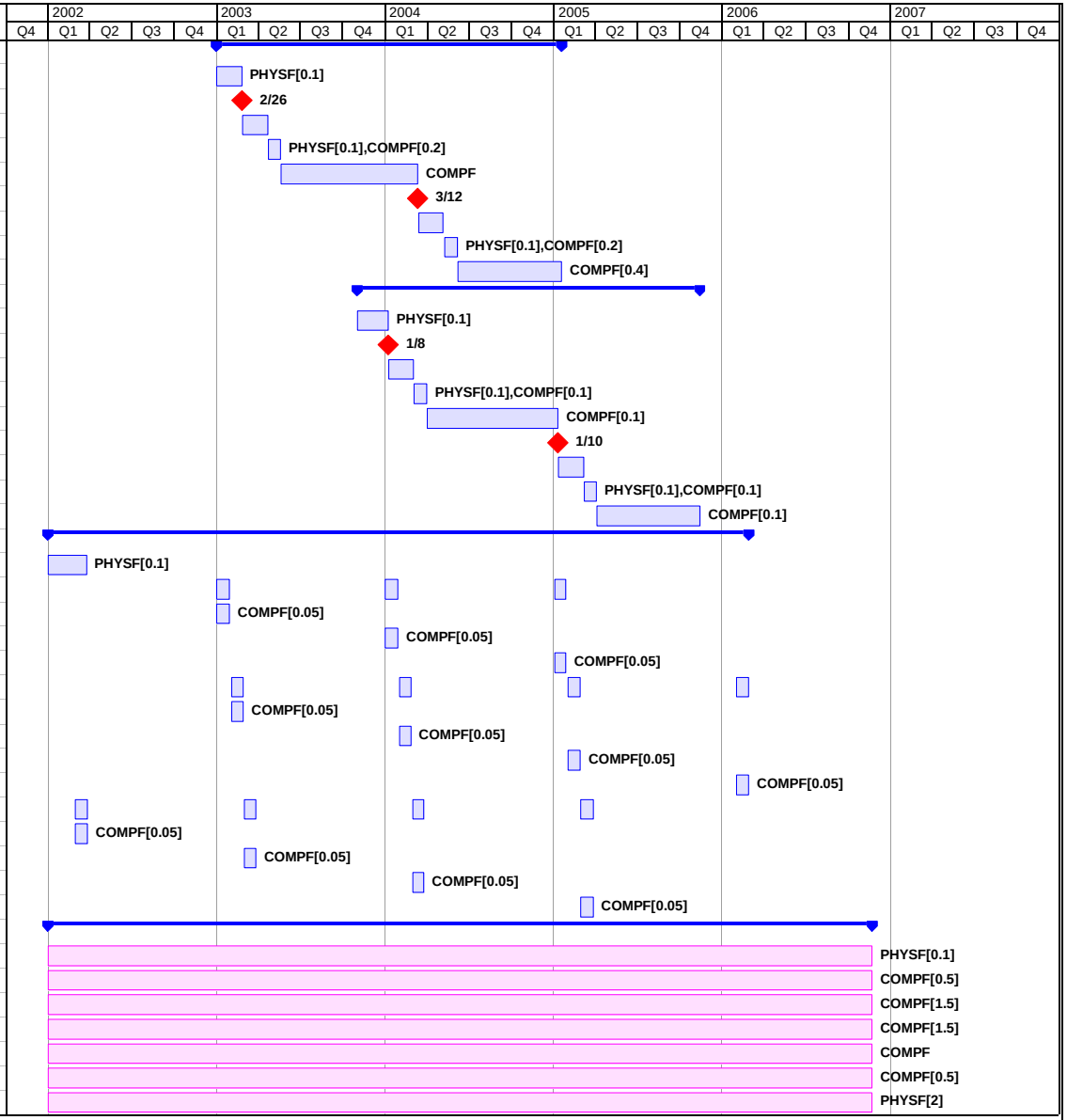

Project: Run2b_Trigger_Schedule_11-2
Date: 11/29/01

Task		Milestone		Rolled Up Task		External Tasks	
Critical Task		Critical Milestone		Rolled Up Split		Project Summary	
Split		Completed Milestone		Rolled Up Milestone		External Milestone	
Progress		Summary		Rolled Up Progress		Deadline	